

CYTOGENETIC STUDIES
FIXED STEM CELL SUSPENSION
CDSL 14G030167



**TDL
GENETICS**

GENETICS REPORT

60 Whitfield Street, London W1T 4EU
Telephone: 020 7307 7409
Fax: 020 7307 7350
E-mail: tdlgenetics@tdlpathology.com
Website: www.tdlpathology.com

Patient Details:

Patient's Name : **RCI117 P16 10NOV2014**
Referred From : **Roslin Cells** Dept. Ref: **B14/6537**
Referred By : **Ewa Guzniczak**
Patient Ref No. : **RCP6247** Received: **14/11/14**
Clinical Details : **Fixed stem cell suspension for karyology**

Result:

Karyotype: **46,XX**

Comment: **A modal karyotype (in 18 cells) showed a normal female chromosome complement and banding pattern.**

In addition, two anomalous cells were also noted:

One cell 47,XXX
One cell 45,XX,-17

Prepared By: 

Authorised By: 

Report Date: **15/12/14**

HCPC-Registered Clinical Scientist

This standard analysis does not necessarily exclude small rearrangements, low level mosaicism, or microdeletions.

Data checked by: 

14G030167 RCI117 P16 10NOV2014 Page 1 of 1



TDL GENETICS

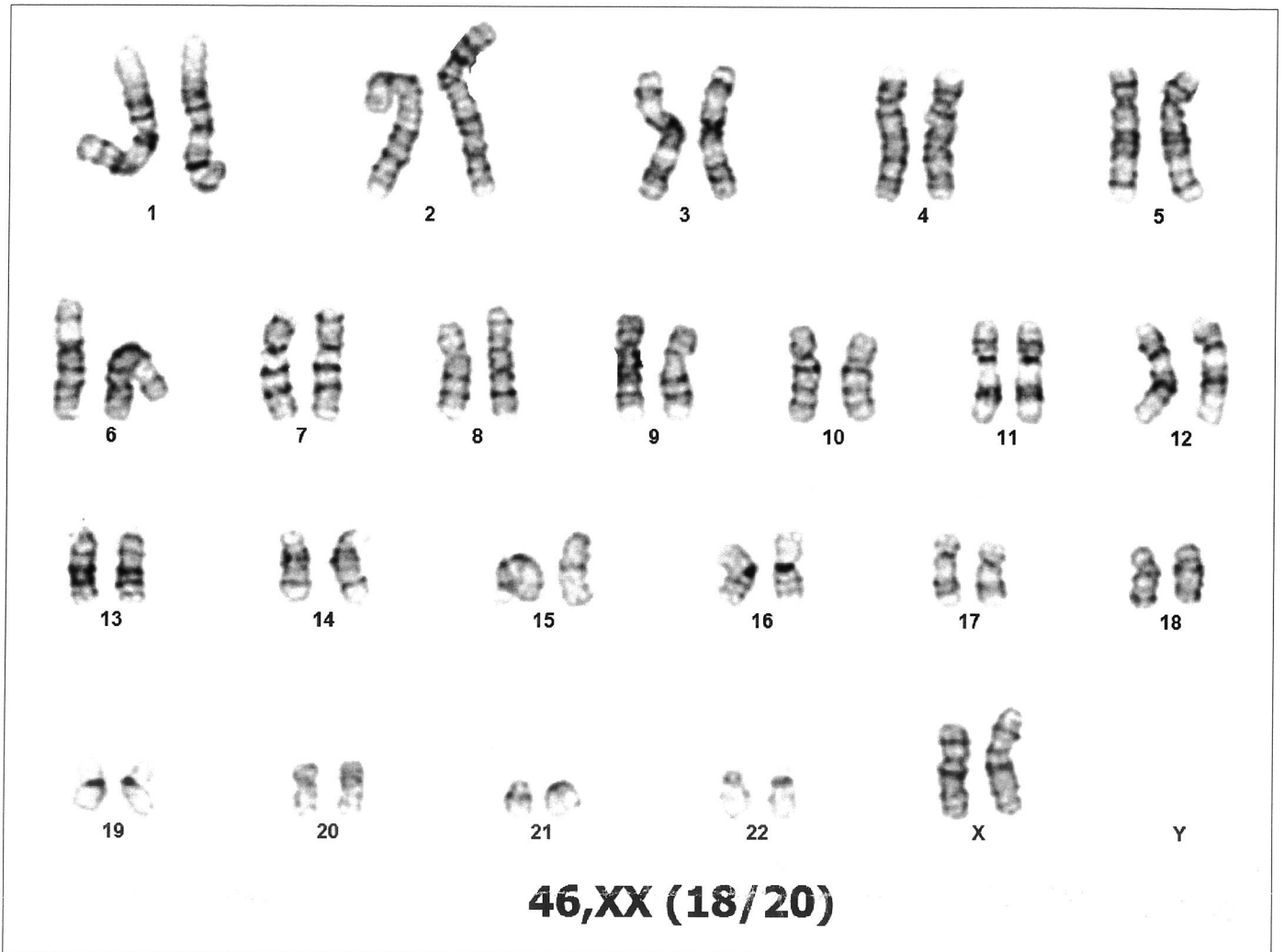

Case name: 14G030167

Lab Number: B14/6537

Patient Name: 10NOV2014, RCI117 P16

