



**GENETICS REPORT**

60 Whitfield Street, London W1T 4EU

Telephone: 020 7307 7409

Fax: 020 7307 7350

E-mail: [tdlgenetics@tdlpathology.com](mailto:tdlgenetics@tdlpathology.com)

Website: [www.tdlpathology.com](http://www.tdlpathology.com)

**ABNORMAL RESULT**

Patient Details:

Patient's Name : RCI89 P15 12NOV2014

Referred From : Roslin Cells

Dept. Ref: B14/6533

Referred By : Ewa Guzniczak

Patient Ref No. : RCP6247

Received: 14/11/14

Clinical Details : Fixed stem cell suspension for  
karyology

Result:

Karyotype: 46,XY[14]/47,XY,+12[5]

Comment:

Two populations were identified in this cell suspension.

The modal karyotype (in 14 cells examined) showed a normal male chromosome complement and banding pattern.

However, in 5 cells an abnormal karyotype was seen, with an extra copy of chromosome 12 (TRISOMY 12).

In addition, one further anomalous cell was noted:

One cell 47,XY,add(10)(p11.2),+12 which in addition to trisomy 12 also exhibited a large additional segment of unidentified material attached to the short arm of one chromosome 10 at band p11.2.

Prepared By:

Authorised By:

Report Date: 10/12/14

HCP-Registered Clinical Scientist

*This standard analysis does not necessarily exclude small rearrangements,  
low level mosaicism, or microdeletions.*



Data checked by:

14G030163 RCI89 P15 12NOV2014 Page 1 of 1



TDL GENETICS

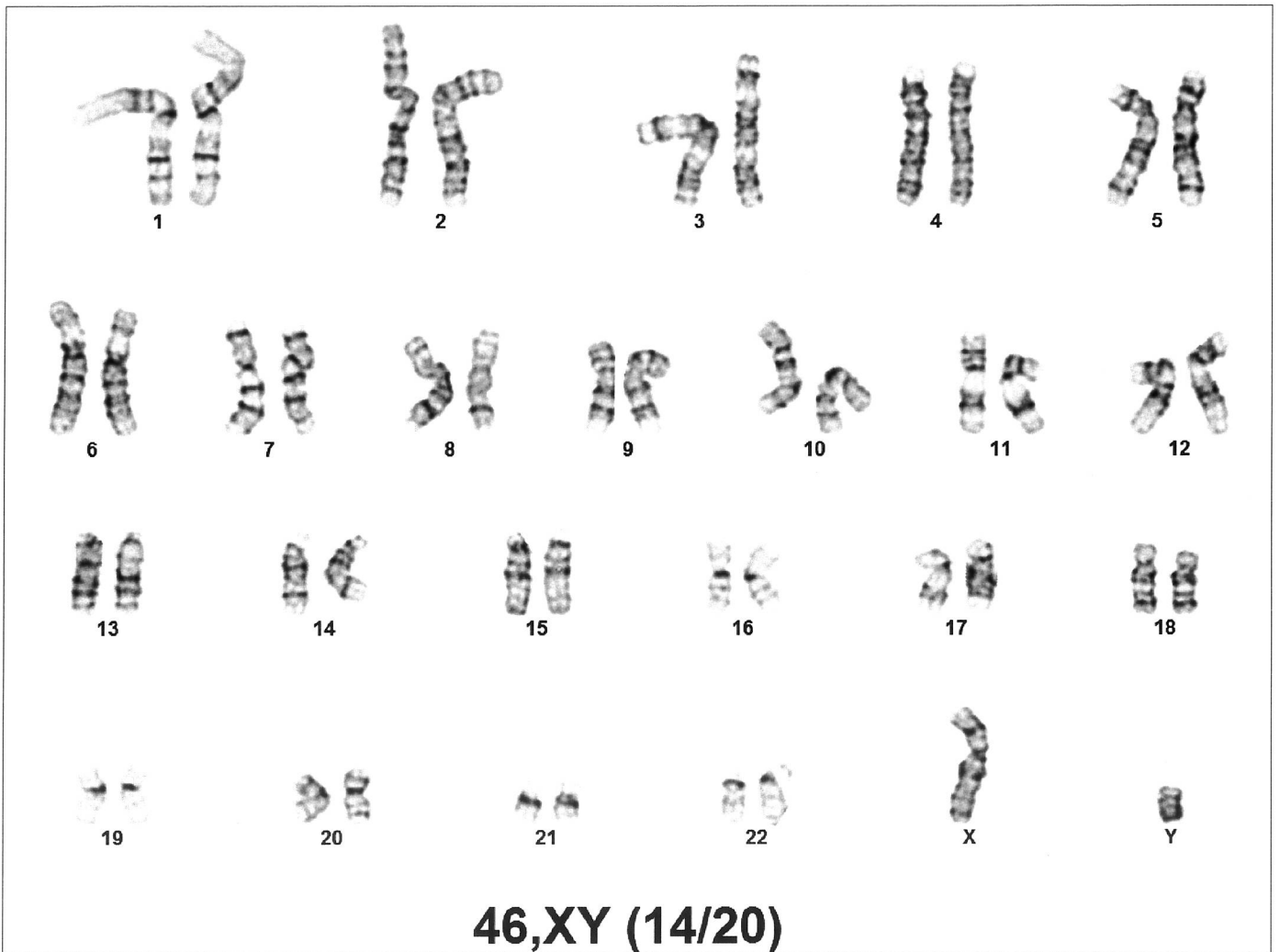

Case name: 14G030163

Lab Number: B14/6533

Patient Name: RCi89 P15 12NOV2014,

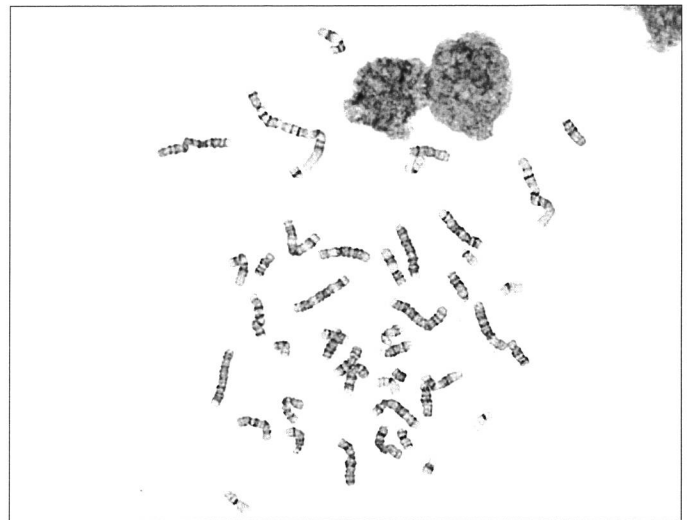

TDL GENETICS

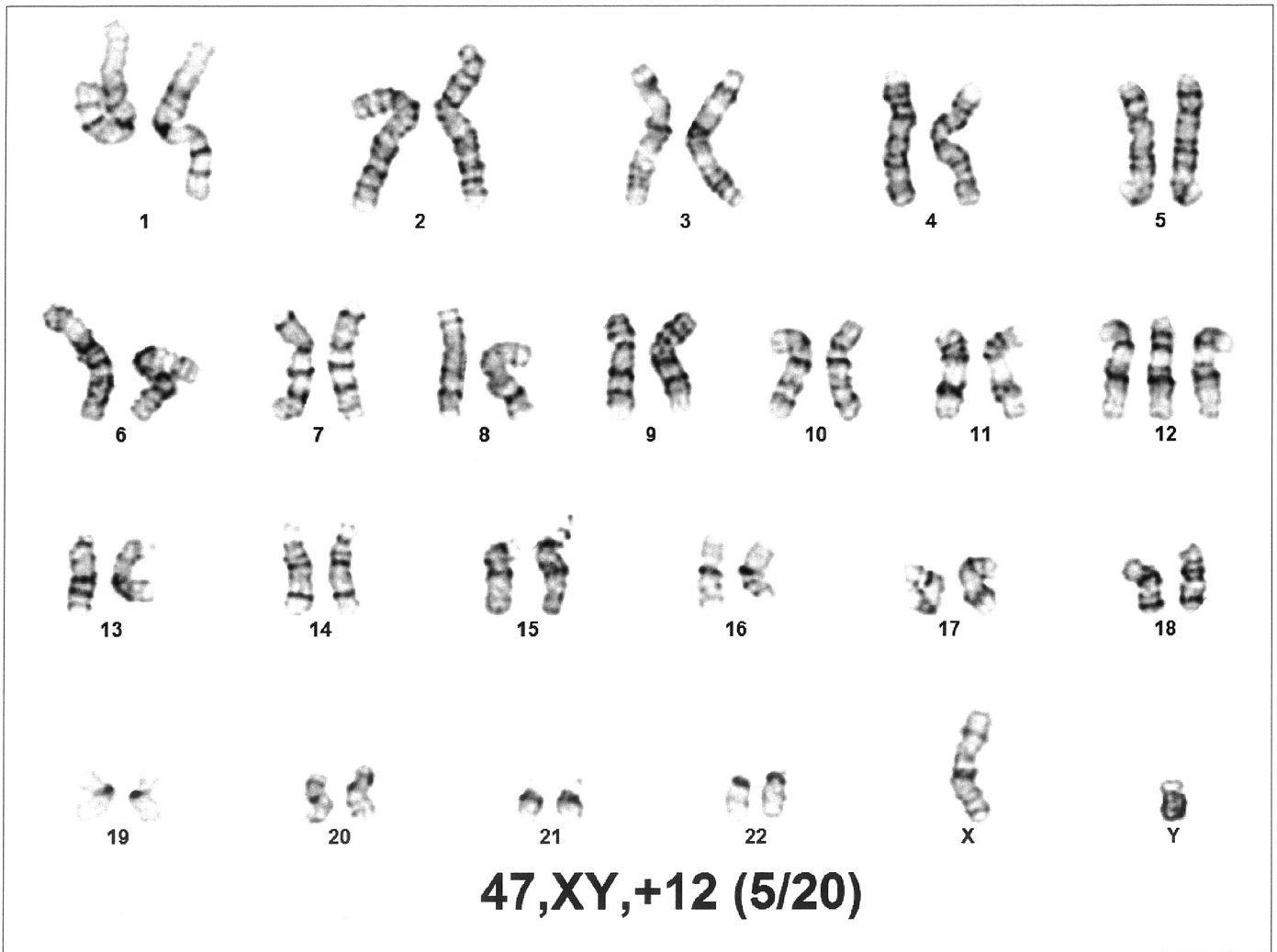

Case name: 14G030163

Lab Number: B14/6533

Patient Name: RCi89 P15 12NOV2014,

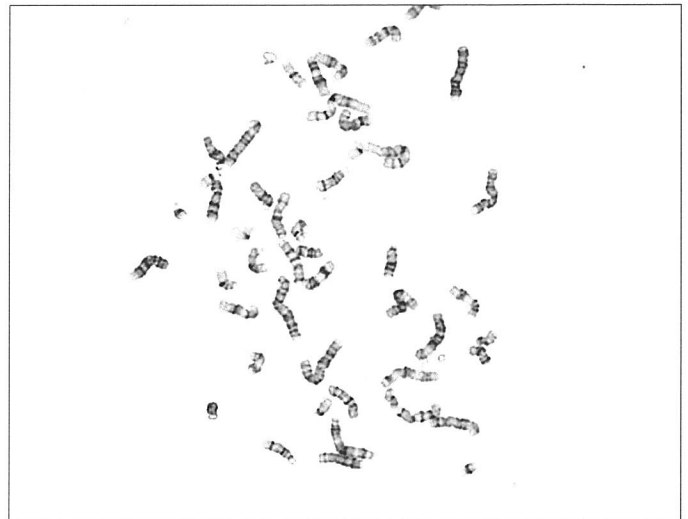

TDL GENETICS

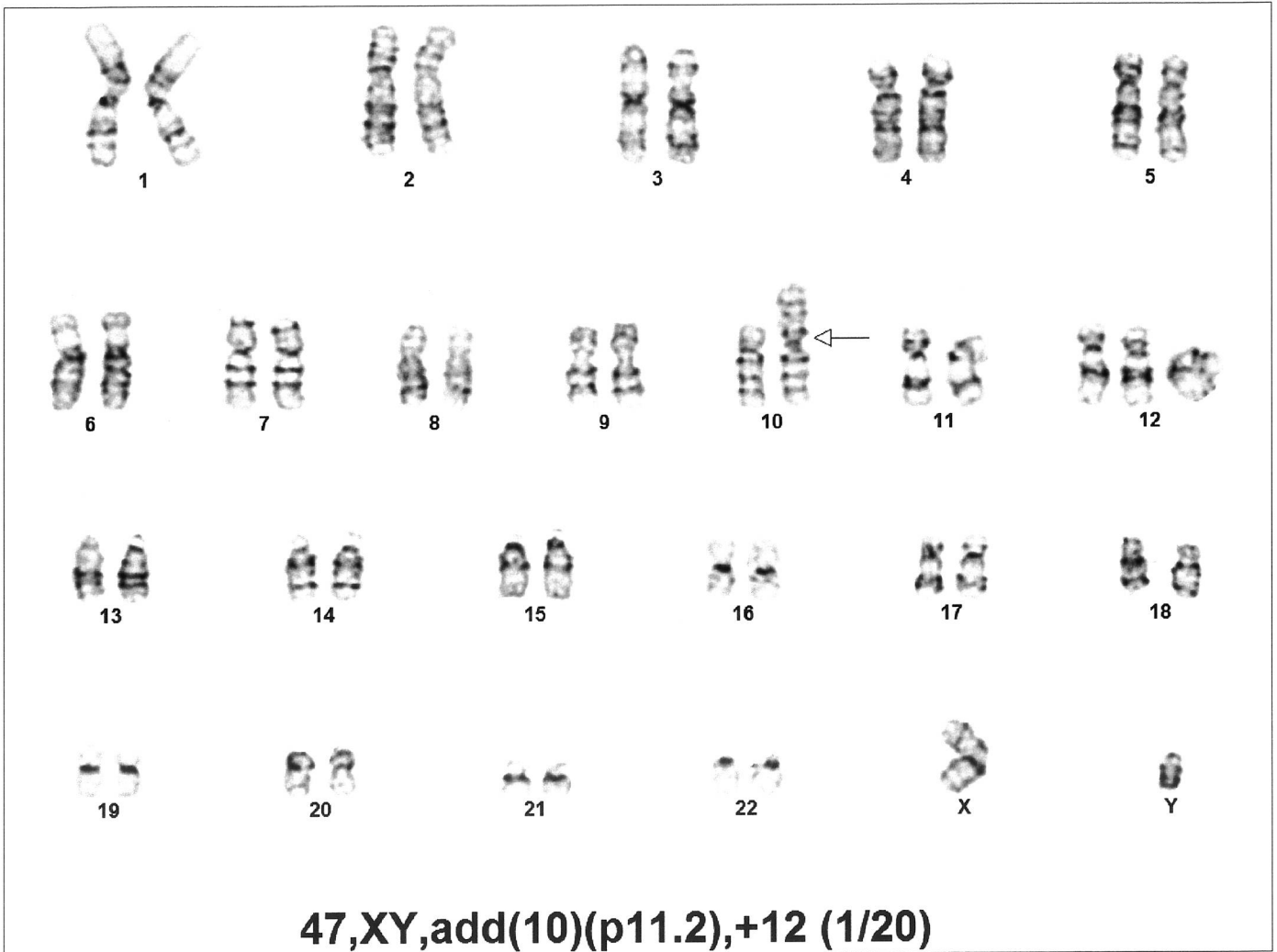

Case name: 14G030163

Lab Number: B14/6533

Patient Name: RCi89 P15 12NOV2014,

