

CHROMOSOME ANALYSIS REPORT

Patient ID: R12006549 **Patient Name:** C/O P007 IPSC **Age:** -- **Gender:** --
Physician Name / Hospital: NIMHANS B'LORE
Specimen: Stem cells **Method:** Direct Harvest
Collected on: **Received on:** 08/04/2024 **Reported on:** 19/04/2024
Referral Reason: Karyotyping

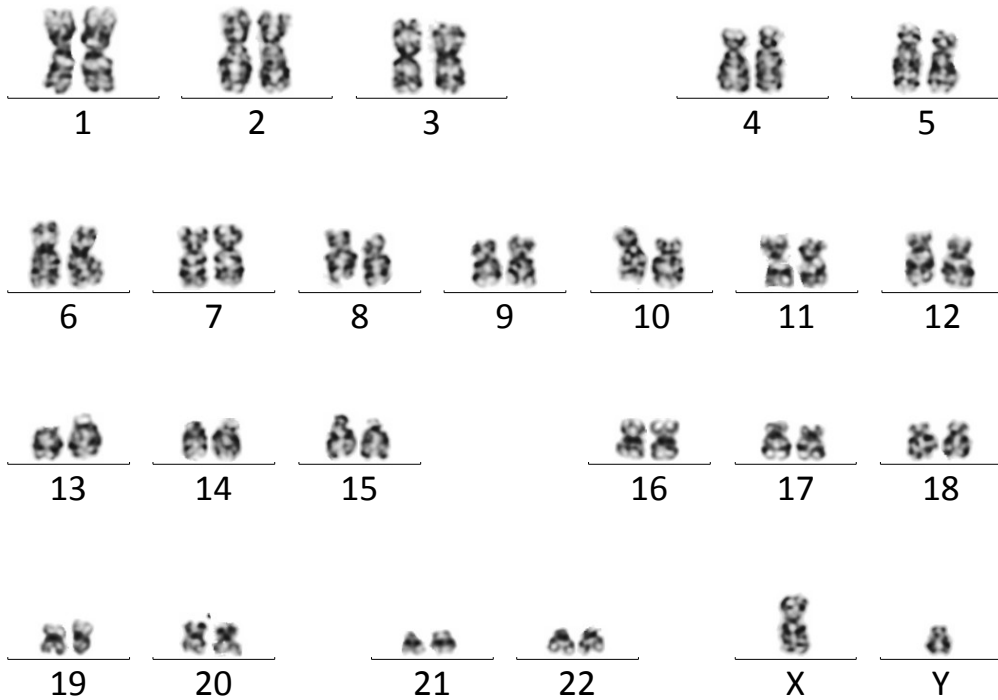

Banding: GTG **Band Resolution:** 450 **Screened:** 20 **Karyotyped:** 20
Modal Number: 46 **Autosomes:** Normal **Sex Chromosomes:** XY
Karyotype: 46,XY[20]

Impression:
Normal Karyotype

Note: Analysis is based on the sample received in the laboratory.

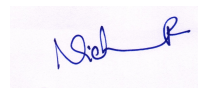

Dr. Nidhi R.

MD Pathology, Cytogeneticist
KMC-83496

#54, Bowring Tower, Bowring Hospital Road, Shivajinagar, Bangalore-560001. Tel:080 25318550
Web:www.anandlab.com email: info@anandlab.com

END OF REPORT