

CHROMOSOME ANALYSIS REPORT

Patient ID: R11811377 **Patient Name:** C/O PD06 iPSC

Age:

Gender :

Physician Name / Hospital: NIMHANS

Specimen: Stem cells

Method: Direct Harvest

Collected on:

Received on: 06/02/2024

Reported on: 22/02/2024

Referral Reason: Karyotyping

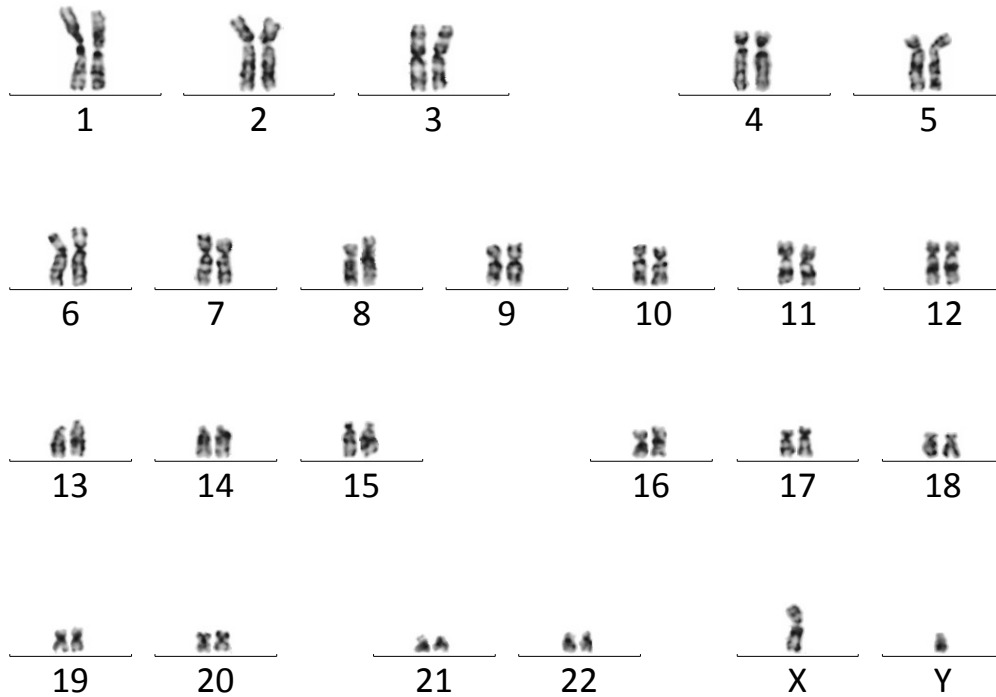

Banding: GTG

Band Resolution: 450

Screened: 20

Karyotyped: 20

Modal Number: 46

Autosomes: Normal

Sex Chromosomes: XY

Karyotype: 46,XY[20]

Impression:

Normal karyotype



Note: Analysis is based on the sample received in the laboratory.

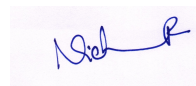

Dr. Nidhi R.

MD Pathology, Cytogeneticist
KMC-83496

#54, Bowring Tower, Bowring Hospital Road, Shivajinagar, Bangalore-560001. Tel:080 25318550

Web:www.anandlab.com email: info@anandlab.com

END OF REPORT