

CHROMOSOME ANALYSIS REPORT

Patient ID: 60535925303 **Patient Name:** IPSC'S-VIHANA **Age:** - **Gender:** -
Physician Name / Hospital: Bhuvana
Specimen: Stem cells **Method:** Direct Harvest
Collected on: 26/05/2026 **Received on:** 26/05/2026 **Reported on:** 09/06/2026
Referral Reason: Karyotyping

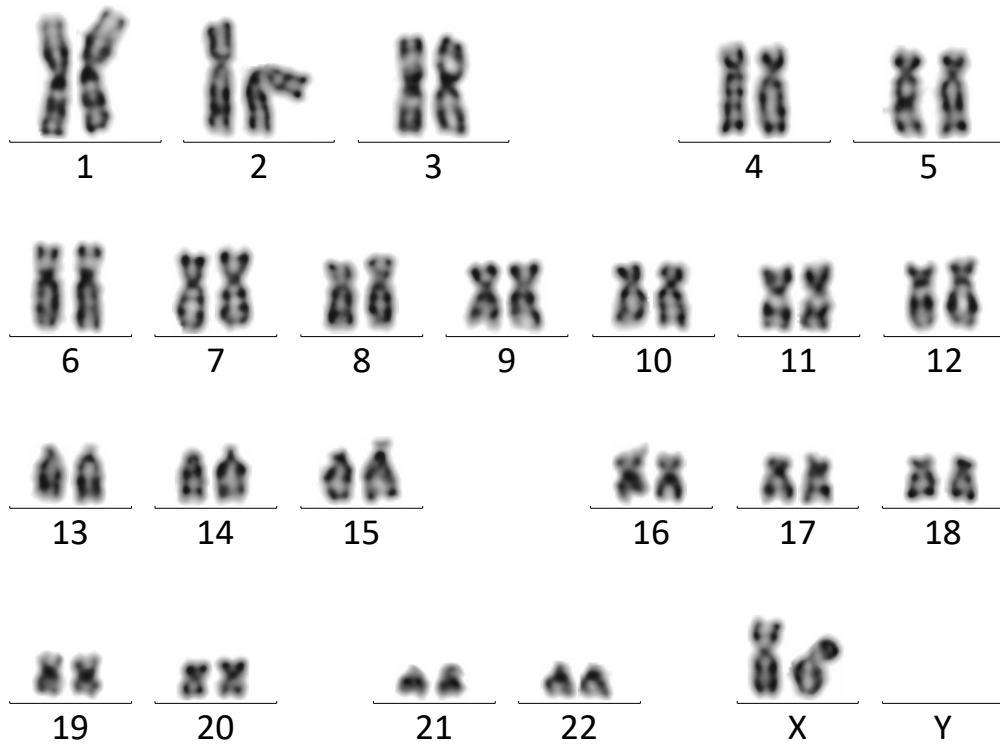

Banding: GTG **Band Resolution:** 400 **Screened:** 20 **Karyotyped:** 20
Modal Number: 46 **Autosomes:** Normal **Sex Chromosomes:** XX
Karyotype: 46,XX[20]

Impression:

Normal Karyotype
 NOTE:Chromosome 15 showed extended satellite, which may be considered as a normal polymorphic variant.

Note: Analysis is based on the sample received in the laboratory.

Dr. Nidhi R.
 MD Pathology, Cytogeneticist
 KMC-83496

