



GENETICS REPORT

60 Whitfield Street, London W1T 4EU

Telephone: 020 7307 7409

Fax: 020 7307 7350

E-mail: tdlgenetics@tdlpathology.com

Website: www.tdlpathology.com

Patient Details:

Patient's Name : **HIPSC 864 P8 GF**

Referred From : **UCL Biosciences Stores**

Dept. Ref: **P15/1537**

Referred By : **Giulia Ferrari**

Patient Ref No. : **F96-1974021**

Received: **18/12/15**

Clinical Details : **Stem cell culture for karyotyping**

Result:

Karyotype: **46,XY**

Comment: **A modal karyotype (in 10 cells) showed a normal male chromosome complement and banding pattern.**

In addition, one anomalous cell was noted:

One cell 44,XY,-10,-20

The chromosome loss in this cell was likely to have been the result of preparation artefact.

No further analysable cells were available in the harvest of this culture.

[The remaining cultured cells were fixed and incinerated upon completion of this analysis.]

Prepared By: 

Authorised By:  Report Date: **12/01/16**

HCPC-Registered Clinical Scientist

This standard analysis does not necessarily exclude small rearrangements, low level mosaicism, or microdeletions.

Data checked by: 



15G031671 HIPSC 864 P8 GF Page 1 of 1

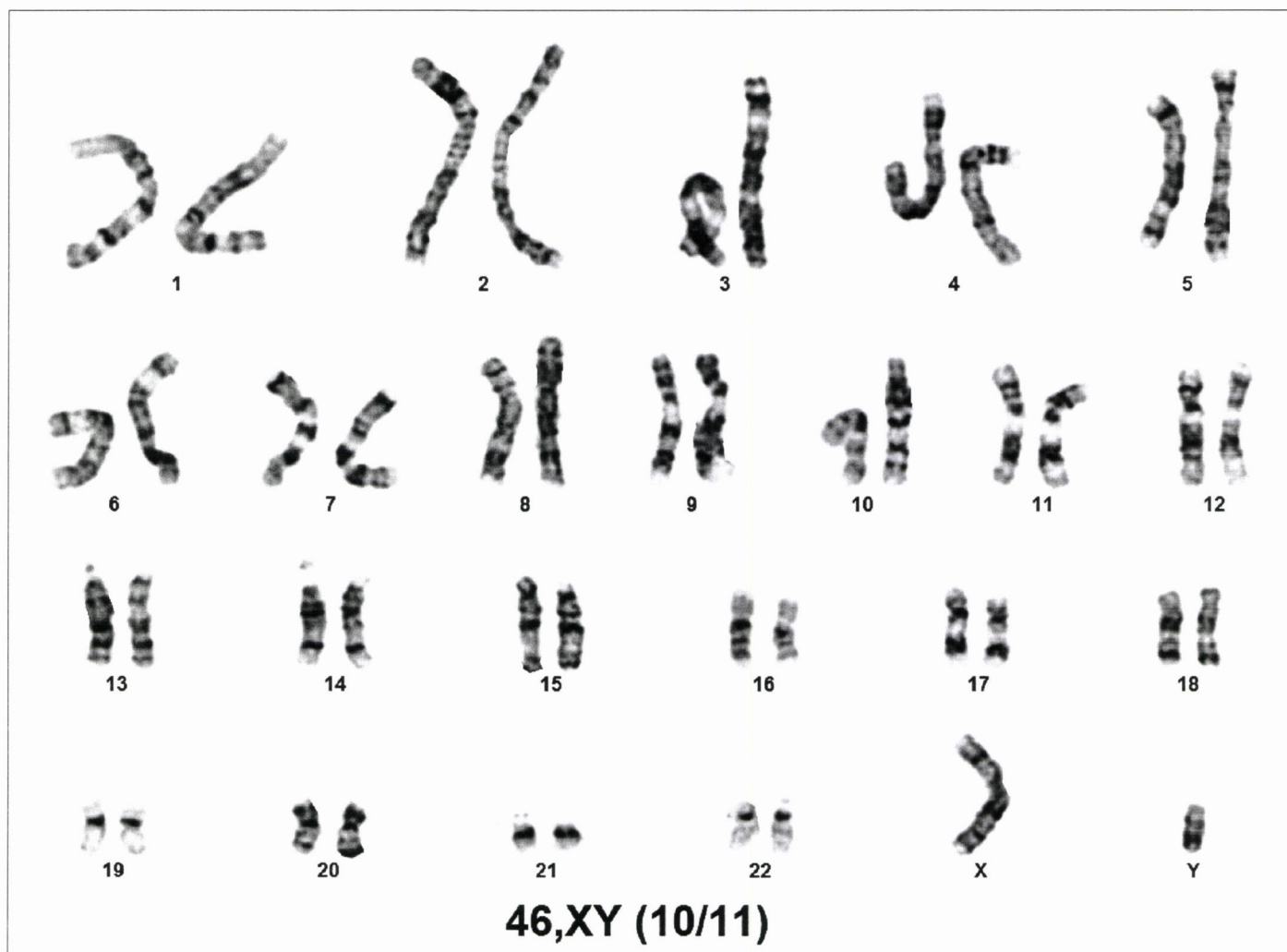

Case name: 15G031671

Lab Number: P15/1537

Patient Name: HIPSC 864 P8 GF

Pri/Ch/CC: KGM/DG

