

CELL Quality Control Report: Karyotyping analysis

Ref of QCR: iPSC GM0303CI3P6_QCR-K_v0.1_220916_LK

1. EXPERIMENTAL INFORMATION

- Team / Project title: LGMD / GSDIII
- Provider name : Lucille Rossiaud
- Comments: for clone selection after fibroblast reprogramming
- Fixation and hypotonic choc were performed by Lina El Kassar

1.1. Cells information

Type of QC	Cell type	N° of differentiation	Passage	Derived from:		Date of QC (YYMMDD)	Investigator initials
				Cell	Passage		
Karyotype	hiPS: GM0303C3		P6	Fibroblasts GM0303	P11	220916	LK

- Date of freezing:
- If iPSC, reprogramming method: Sendai Virus
- Specie of cells: Human

1.2. Culture conditions

- Culture medium: iPS Brew
- Matrix or feeder type: VTN (previously on MEFs/Gelatin)
- Dissociation method: Manual
- If relevant, seeding conditions (dilution, density, ...):
- Culture with or without antibiotic, if yes which one: Without
- If feeder free adapted hPSC culture, for how many passage pN+X: p4+2
- If differentiated cells, give culture conditions and cells information of hPSC: None

1.3. Test conditions

- Performed: Prior freezing After thawing Not applicable
If Not applicable, please comment here:

2. ANALYSIS

- Analysis conformity:
 - The karyotyping has been completed according to:
 - G-Banding (Instruction 4ITec0040) + R-Banding
 - Yes No
 - mFISH (Instruction 4ITec0214)
 - Yes No
- Karyotype conformity:

CELL Quality Control Report: Karyotyping analysis

Number of analyzed cells: 28

Number of karyotyped cells: 5

Results (number of chromosome and sex of cell line): 46,XX

3. INTERPRETATION

The cell karyotyping is therefore: Normal Abnormal

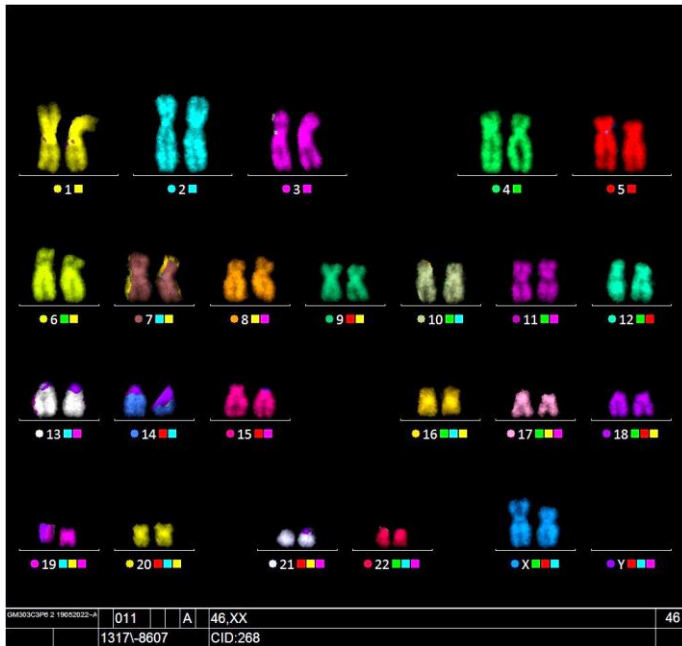

4. COMMENTS

4.1. Investigator comments

None

4.2. Reviewer comments

None

Checked and interpreted by: Lina El Kassar
Date: 220916
Signature: LK