

Section (i) Test Details

Test Material: ICB preMCB MCB WCB
 Pre-Freeze Viability Level II Other
 SCDF ID/ Description:
 Test Scheduled, include WI reference:
 Sample Received and Test Initiation: Sign Print Date

Section (ii) Results Summary

Comments / Results:
 Complete as a summary if results are attached as separate pages, detail electronic location of supporting documents, changes in test procedure, deviations etc. Internal Job/ Sample Ref. No.
 SSEA1 was expressed only around the edge of the colony on many of the colonies. However several colonies showed some SSEA1 expression throughout the colony. These tended to be smaller colonies.
 There was good SSEA3 expression, it was clearly visible throughout the majority of colonies.
 Tra-1-B1 expression was good, it was clearly expressed throughout the majority of colonies.
 No. of attached pages:
 Events associated to the test:

Analysed By Date
 Job Title

Note: On completion the original of this form along with any attachments **must** be returned to QC.

Section (iii) To be completed by QC

OUTCOME: (Within/ Outside Specification or For Information Only)
 Comments or Further Actions: (Note: if outside specification refer to event number.)

Reviewed By Date

Note: On completion of this report the results from multiple tests must be compiled by the Quality Manager onto an FQC.00.C style form as appropriate.

Sample Description

Sample Reference/ ID Attach separate sheet if required	Culture Vessel Details: include passage number, date passaged and initials
<u>Test Cells</u>	ushef7 QC 4/S NutriStem undifferentiated. P46 1:4 11 Mar 13 Fixed 3 days after passage
<u>Control Cells</u>	N/A

Reagent Details

Reagent	Details: include, if appropriate, lot numbers, source, expiry, date aliquoted, species raised against	Antibody Concentration	QC released
<u>Fixative or TrypLE select</u> (if applicable)	R777 PFA prep 1 Feb 13 exp Feb 14 at 7 & 8 of 8	N/A	CC
<u>Primary Antibodies</u>			
SSEA1	480-1-1 lot: 00008-220208 hbc008	1:10	29 Apr 13
SSEA3	R876 } PE-33	1:10	6 Apr 13
Ta-1-B1		R879	1:50
<u>Secondary Antibodies</u>	R896 a rat AF594	1:50	Y
	R897 x mouse AF488	1:200	Y
<u>Nuclear Stain</u> (if applicable)	Hoescht RS33	1:5000	Y
<u>Cell Viability Stain</u> (if applicable)	N/A		
Samples fixed by: (Signature)	GJW	Date Fixed:	22 Mar 13
Samples prepared by: (Signature)	GJW	Date Prepared:	5/6 Jun 13

Additional Details (observations of cells before harvest that could impact on quality, sticky cells, support reagents used – blocking buffer, cell counts if performed, comments)

PQC001 Blocking buffer exp 29 Jun 13

PQC 0010 Antibody buffer exp 9 Jun 13

P837 PBS(-) washes

Staining Map (Use this to record any shorthand used to label your samples, further comments, or for notes made during the sample run)

1 SSEA-1	2 SSEA-3	3 Ter-1-81
AF488	AF594	AF488
4 2° only	5 2° only	6
AF488	AF594	

Name & Serial No of Machine used:

E05

Alignment Confirmation Date:
(please attach alignment report if appropriate)

N/A

Samples Processed By:
(Signature)

EGL

Date Samples Processed:

17 Jun 13

MShef7 QC4/5 Nutristem: SSEA1

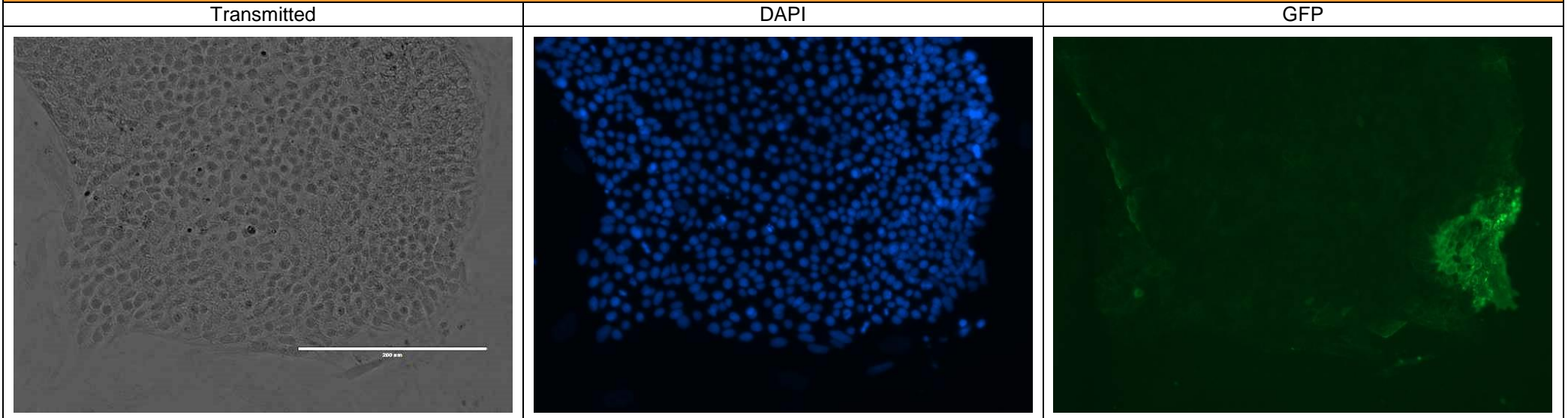

MShef7 QC 4/5 Nutristem: SSEA3

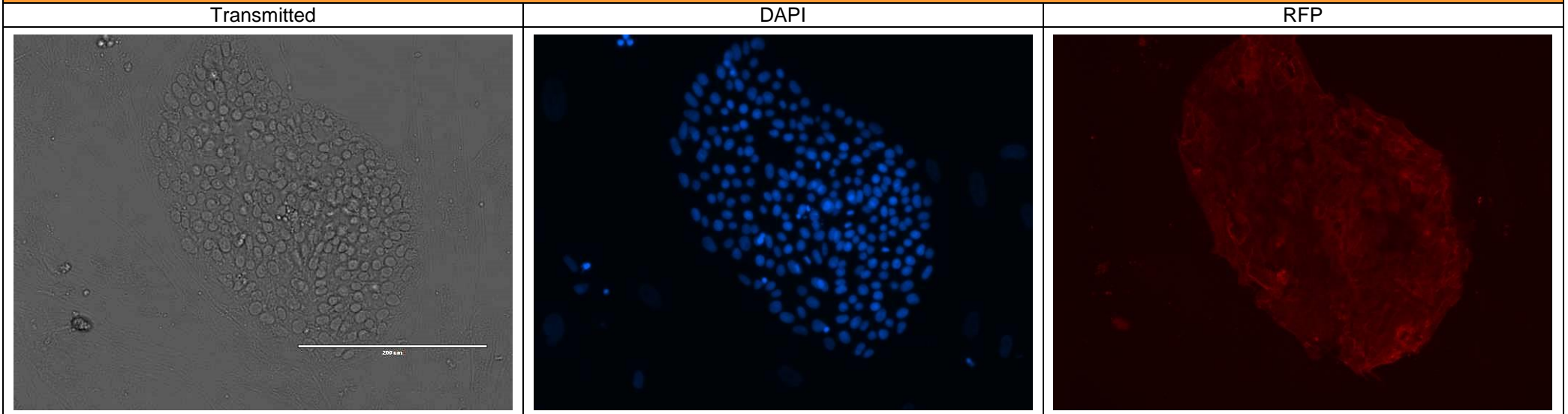

MShef7 QC4/5 Nutristem Tra-1-81

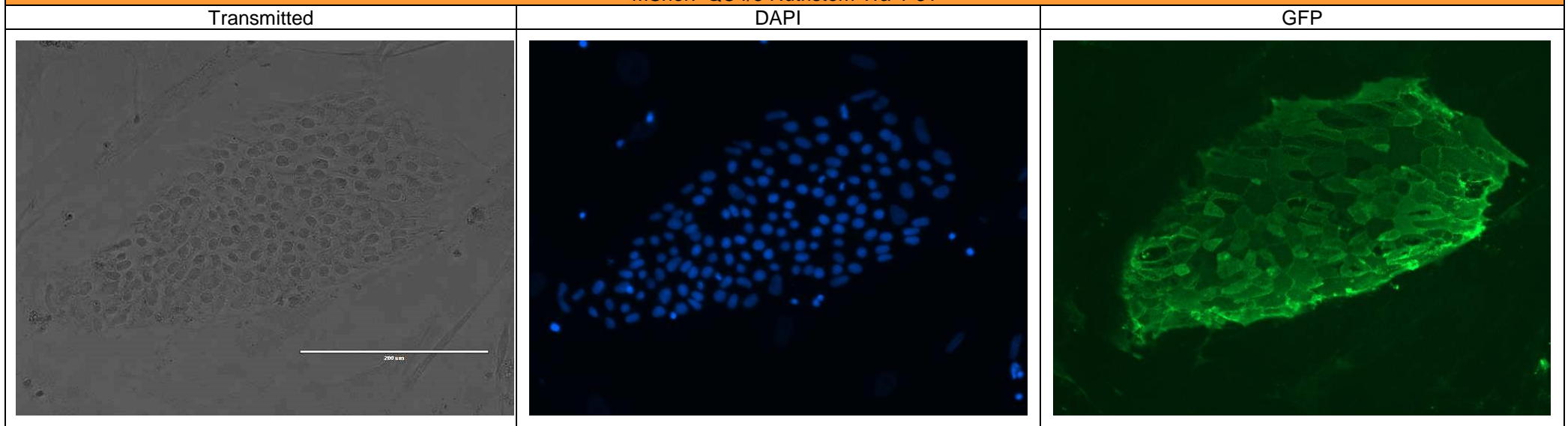

Image Location (Folder)	Comments	2° Only AF488	2° Only AF594
<p>V:\SCDF\Quality Control Data\QC - Product Test Data\Immuno Images\MShef7\Nutristem\139617 MSHef7 Cell surface markers</p>	<p>All photos taken on the following settings. DAPI: 30ms 50% GFP: 60ms 100% RFP: 500ms 100%</p> <p>All photos have the following image settings Brightness 50%, Contrast 50%</p>	